



HARVEY ROBINSON

£415,000

The Runnells

St Neots, PE19 6AN

PROPERTY SUMMARY

Harvey Robinson estate agents are delighted to be marketing this well presented four bedroom detached home located in the popular Loves Farm area of St Neots. The accommodation includes an entrance hall, downstairs cloakroom, 16ft lounge, and a 19ft kitchen/diner with a central island to the ground floor. To the first floor there are four bedrooms including an en-suite to the master bedroom, and a family bathroom. Outside the property there is a car port leading to a single garage, and a good-sized rear garden. Viewings can be arranged by contacting our St Neots branch.





GROUND FLOOR
695 sq.ft. (64.5 sq.m.) approx.

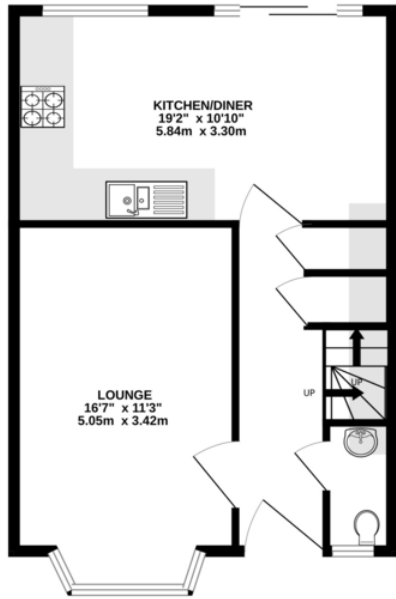

1ST FLOOR
524 sq.ft. (48.7 sq.m.) approx.

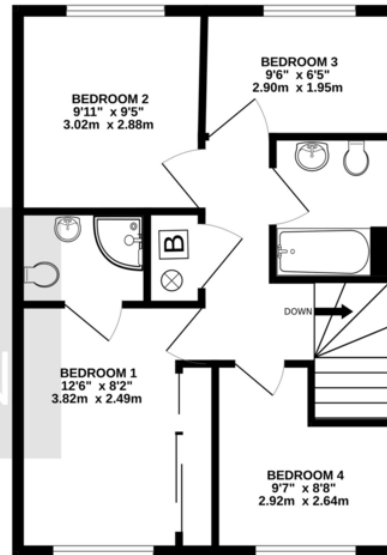

TOTAL FLOOR AREA : 1218 sq.ft. (113.2 sq.m.) approx.
Made with Metropix ©2024

FAQs

Postcode for SatNav: PE19 6AN

What3words location:

///partner.postcard.liberated

Council tax: D

Age of property: 2010

Loft boarded: No

Boiler: Fitted 2010, last serviced May 2023

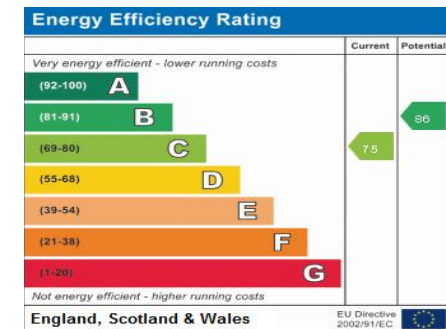

Agents Note: Whilst every care has been taken to prepare these particulars, they are for guidance purposes only. All measurements are approximate and are for general guidance purposes only and whilst every care has been taken to ensure their accuracy, they should not be relied upon and potential buyers/tenants are advised to recheck the measurements

HARVEY ROBINSON

OFFICE ADDRESS

22 Market Square, St Neots,
Cambridgeshire, PE19 2AF

CONTACT

01480 454040
stneots@harveyrobinson.co.uk
www.harveyrobinson.co.uk